Mon vélo
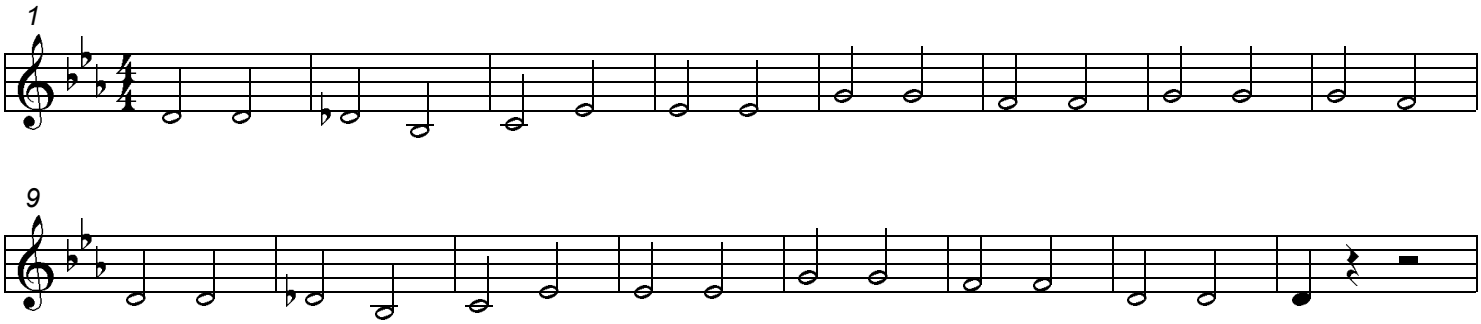
Voix d'accompagnement soprano